

RICHARD PARK

CURVE TABULATION					
CURVE	LENGTH	RADIUS	DELTA	CHORD	BEARING
C1	452.54	500.00	51°51'25"	437.25	S14°29'57"W
C2	181.40	277.38	37°28'14"	178.18	N59°28'58"E
C3	173.84	200.00	49°48'04"	168.42	S65°38'54"W
C4	82.86	123.35	38°29'14"	81.31	S70°12'27"E
C5	7.29	300.00	1°23'30"	7.29	N39°43'55"E
C6	207.64	300.00	39°39'24"	203.52	N19°12'28"E
C7	141.05	500.00	16°09'45"	140.58	S19°30'38"E
C8	24.80	15.00	94°43'58"	22.07	S30°51'06"W
C9	88.95	462.50	11°01'12"	88.82	S22°01'29"E
C10	638.56	537.50	68°04'08"	601.67	S06°23'36"W
C11	25.01	15.00	95°31'26"	22.21	S54°01'12"E
C12	376.85	462.50	46°41'09"	366.52	S17°05'06"W
C13	165.05	252.38	37°28'14"	162.12	N59°28'58"E
C14	197.75	302.38	37°28'14"	194.24	N59°28'58"E
C15	152.11	175.00	49°48'04"	147.37	S65°38'54"W
C16	195.57	225.00	49°48'04"	189.47	S65°38'54"W
C17	24.28	15.00	92°45'15"	21.72	N44°10'19"E
C18	22.84	15.00	87°14'45"	20.70	N45°49'41"W

CURVE TABULATION					
CURVE	LENGTH	RADIUS	DELTA	CHORD	BEARING
C19	23.20	15.00	88°36'30"	20.95	S84°43'55"W
C20	100.16	148.35	38°41'04"	98.27	S70°18'22"E
C21	65.55	98.35	38°11'24"	64.35	S70°03'32"E
C22	21.86	15.00	83°29'04"	19.97	S09°13'18"E
C23	195.22	337.50	33°08'28"	192.51	N15°57'00"E
C24	188.06	262.50	41°02'54"	184.07	N19°54'13"E
C25	79.31	537.50	8°27'16"	79.24	S07°45'32"E
C26	20.01	537.50	2°07'59"	20.01	S13°03'10"E
C27	90.27	537.50	9°37'23"	90.17	S18°55'50"E
C28	112.63	205.00	31°28'44"	111.22	S85°35'44"E
C29	116.30	225.00	29°37'00"	115.01	S86°40'46"E
C30	69.63	537.50	7°25'22"	69.59	S00°10'47"W
C31	69.61	537.50	7°25'11"	69.56	S07°36'03"W
C32	66.82	537.50	7°07'22"	66.78	S14°52'20"W
C33	66.79	537.50	7°07'11"	66.75	S21°59'37"W
C34	66.75	537.50	7°06'56"	66.71	S29°06'40"W
C35	66.73	537.50	7°06'47"	66.69	S36°13'32"W

CURVE TABULATION					
CURVE	LENGTH	RADIUS	DELTA	CHORD	BEARING
C37	6.06	537.50	0°38'45"	6.06	S40°06'18"W
C38	49.90	462.50	6°10'55"	49.88	S37°20'13"W
C39	64.08	462.50	7°56'19"	64.03	S30°16'36"W
C40	64.12	462.50	7°56'35"	64.07	S22°20'09"W
C41	64.16	462.50	7°56'53"	64.11	S14°23'25"W
C42	64.20	462.50	7°57'14"	64.15	S06°26'22"W
C43	130.75	262.50	28°32'23"	129.41	N26°09'29"E
C44	57.31	262.50	12°30'31"	57.19	N05°38'02"E
C45	45.94	148.35	17°44'40"	45.76	S59°50'09"E
C46	54.22	148.35	20°56'24"	53.92	S79°10'41"E
C47	43.51	225.00	11°04'51"	43.45	S85°00'31"W
C48	60.18	225.00	15°19'28"	60.00	S71°48'21"W
C49	60.18	225.00	15°19'28"	60.00	S56°28'53"W
C50	31.70	225.00	8°04'17"	31.67	S44°47'00"W
C51	89.44	252.38	20°18'21"	88.98	N50°54'02"E
C52	75.61	252.38	17°09'52"	75.32	N69°38'09"E
C53	39.68	302.38	7°31'10"	39.66	N74°27'30"E
C54	67.45	302.38	12°46'47"	67.31	N64°18'31"E
C55	68.48	302.38	12°58'32"	68.33	N51°25'52"E
C56	22.14	302.38	4°11'44"	22.14	N42°50'44"E
C57	47.68	175.00	15°36'39"	47.53	S48°33'11"W
C58	93.43	175.00	30°35'25"	92.33	S71°39'13"W
C59	11.00	175.00	3°36'01"	10.99	S88°44'56"W

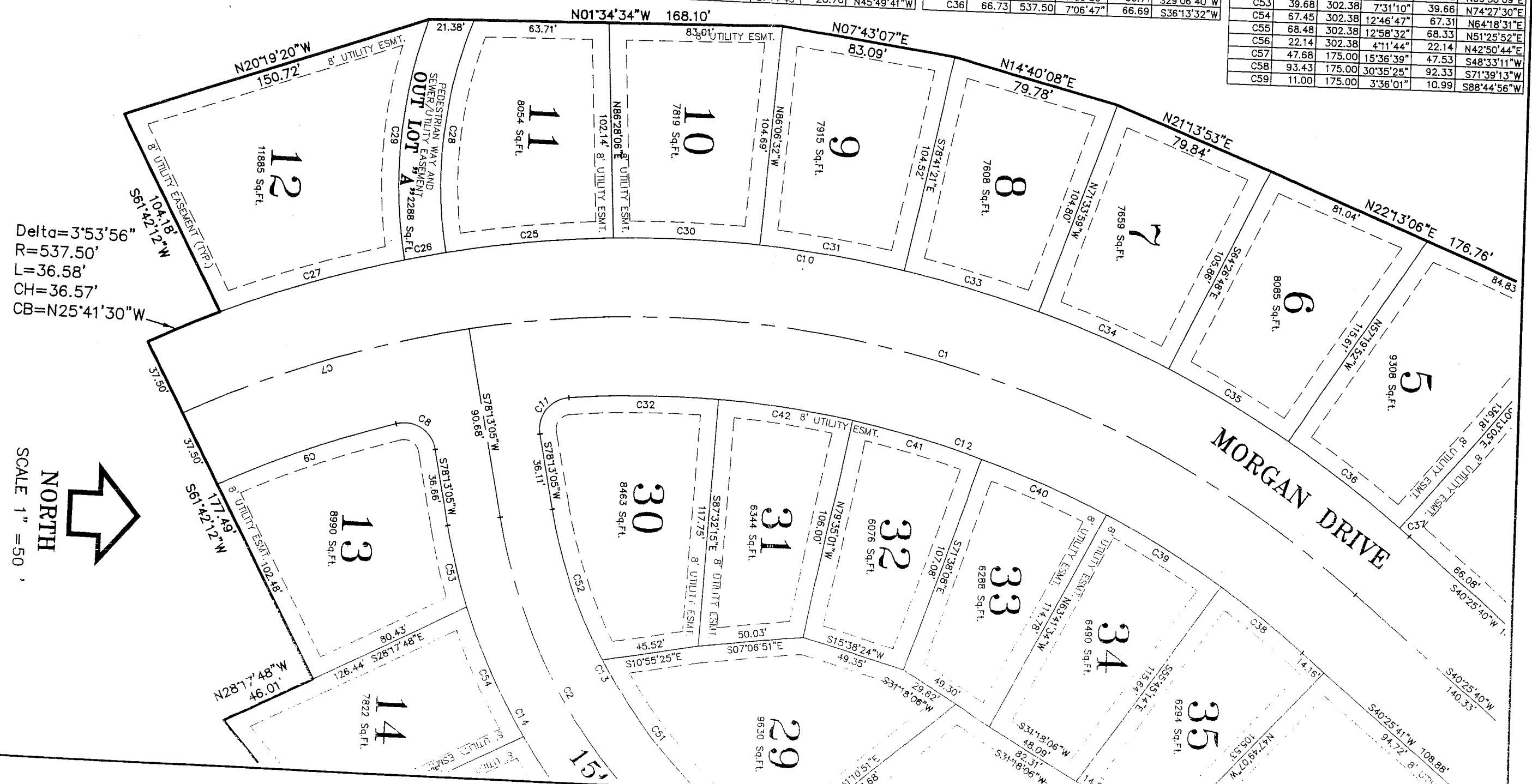

Delta=3°53'56"
 R=537.50'
 L=36.58'
 CH=36.57'
 CB=N25°41'30"W

NORTH
 SCALE 1" = 50'